

Shoreham

"A SUMMER PAPER OF - BY - AND FOR THE COMMUNITY"

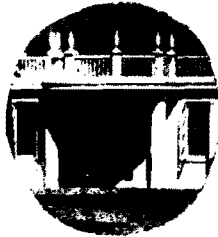

EDWIN BARNHART
Publisher



W. J. SHERMAN, JR.
Editor

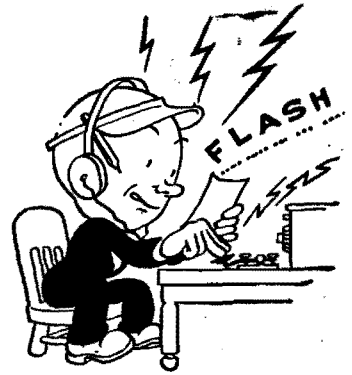

SHOREHAM ITEM

TEL.: SHOREHAM 2345

VOL. XI

SHOREHAM, N. Y.

No. 2

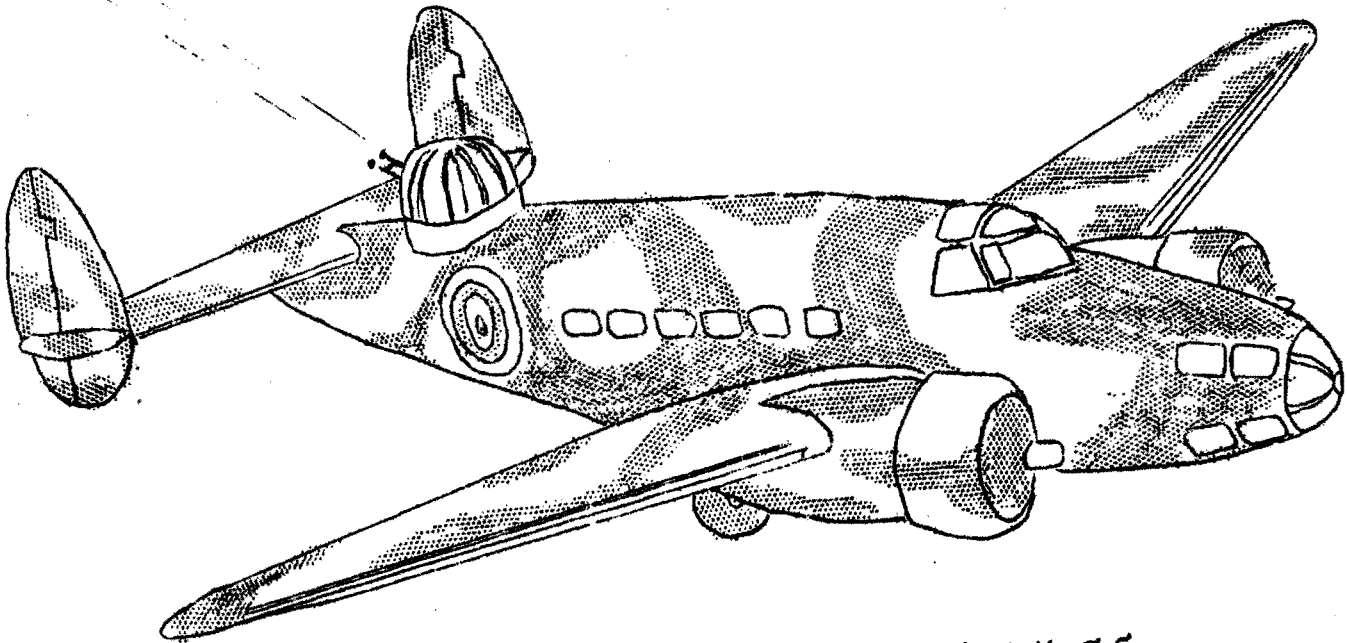

AIRCRAFT WARNING SERVICE

One of the most important phases of civilian participation in the war effort, and, it often seems, one of the least appreciated, is the Aircraft Warning Service.

Involving thousands of established spotter posts, and occupying the time of hundreds of thousands of civilians throughout the United States, the A.W.S. is respectfully regarded by the armed forces as the essential connecting link between combatants and civilians in the current conflict.

Day and night, fair weather or foul, trusted spotters transmit valuable information to a filtration center, which in turn sends forth its findings to a

key position. With over 800,000 persons engaged in this work throughout the country the country, it is easy to understand why it would not be possible for the Army to release so many of its trained men for a service of this nature. And, with many thousands of posts in operation, it is also easy to see why, if the effort is practical, the work must be done on a voluntary basis, and each post must be self supporting.

Although the Aircraft Warning Service functions directly under the supervision of the U. S. Army, it is undertaken without expense to the government, in any way. In certain communities, patriotic and civic groups, notably the American Legion (Cont. on page three)

SHOREHAMITES

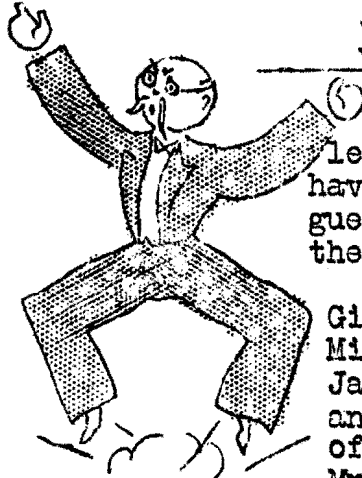

Mrs. Callender will have as her guests over the week-end

Mr. and Mrs. Gilbert Frei, Miss Mary Jane Cassidy, and Al Jensen of Brooklyn.

Mr. and Mrs.

G. T. Hapgood will have as their guests Capt. and Mrs. Guy Chilberg of Fort Mammouth.

Mr. Guy DeLagerberg will have as his house guests over the week-end Professor Angelo Lipari of Yale University, Mademoiselle Louise Taverzier of New Haven, Miss Isabel Garcia and Mrs. and Mrs. Alessa of New York.

Mr. and Mrs. Gars De Lagerberg, former residents of Shoreham, have purchased the Pew property in Wading River and are making it their permanent home after extensive renovations.

Miss Carolyn Ahern of Great Neck, L. I. is visiting the Laurencots while Mrs. Laurencot is away.

Mrs. Hapgood will have as her guest Miss Suzanne Fisher of Long Island, California.

Mr. and Mrs. Jack Weatherby of Brooklyn will be the guests of Mr. and Mrs. J. P. Glynn.

An article on Playing Cards will appear in the September first issue of the magazine, Antiques by Guy DeLagerberg. Illustrations and cover design are from Mr. DeLagerberg's collection of Playing Cards.

Miss Muriel Van Sise of Huntington, Long Island will arrive Monday to spend a short time with Mrs. Spenowiz.

The End.

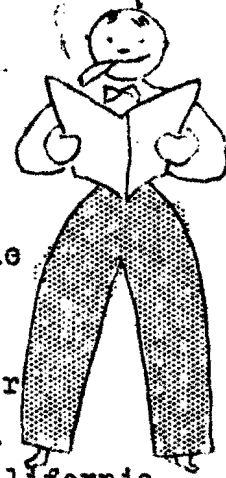

SONG SERVICE

This week the Sunday Evening Song Service will be led by Mr. William D. VanArman and Mrs. Geysa Sarkany will accompany the group singing at the piano. A special feature will be a piano solo by Mrs. D. D. Streeter.

JUST MARRIED

The bride wore a gown of powder blue and carried a bouquet of white star flowers and gardenias. The reception was at Los Altos Country Club.

JUST MARRIED

Mrs. C. D. Waters announces the marriage of her daughter, Janet Cary Waters, to Lt. Donald Allman, U. S. N. son of Mr. and Mrs. W. H. Allman of Boston on Saturday, August 15th, at 4:00 in Palo Alto, California at the Methodist Episcopal Church.

Mrs. A. W. Barnhart of Shoreham, L. I. was Matron of honor and Lt. Commander M. Kennedy of Annapolis was the best man.

Cont on first col.

AIRCRAFT WARNING

Cont from page one

have sponsored these posts. But where there is no group to do this, the burden falls upon the Chief Observer and his spotters to keep the post in operation.

The expense is small. Almost without exception, the properties in which the observation posts were located have been donated for the duration, with out a thought of compensation. In every case, observers give their time, their cars, their gasoline, without a murmur of protest. But there is a matter of heating in cold weather, lighting during the long dark nights, installation charges on the telephone that is the vital connecting link between the post and its report center, a cup of hot coffee for the spotters who have stood watch in the rain, snow and sleet. All these must be paid, every month, if the work of the Aircraft Warning service is to continue.

The Wading River A.W.S. has been running since the first of the year in its location and present set-up. Before Pearl Harbor there were no expenses. Now the post is never closed, 24 hours a day. The post is strategically located, being the Eastern most observation post on Long Island Sound. Its record has been exceptional.

The property from which the post operates has been donated for the duration. The workers--and many have been women-- have

Cont next col.

gladly given their time. This will carry on, in the same patriotic, for as long as it is needed, regardless of circumstances.

But their burden can be made lighter, their work lighter if they receive the cooperation the AIRCRAFT WARNING SERVICE deserves. The people of the Village of Shoreham are asked to contribute to the maintenance of the post. The operation expenses amount to about twelve dollars a month.

WILL YOU PLEASE HELP?

Mrs. C. V. Pallister
Mrs. W.D. Van Arnam
Mrs. J. T. Miles
Mrs. E. W. Oliver

Shoreham Committee

HORTICULTURE

The outstanding event of the week-end in the Garden Club World will be the Flowerfield Victory Garden Harvest Show to be held at Flowerfield Saturday from noon to 7 P. M. and postponed in case of rain to Sunday at the same time. It is expected that this will be an outstanding show. All the neighboring Garden Clubs have been asked to exhibit and the civic organizations, Office of Civilian Defense, Boy Scouts and the Junior Auxiliary of the A. W. V. S. are other cooperating groups. Admission is \$1.00 per person, for the benefit of the Army Emergency and Navy Relief. Beside the Garden exhibits and Flower Arrangement classes, there will be canning and other educational demonstrations, a produce auction, tour of

Cont next page.

HORTICULTURE

Cont from page three

Flowerfield, music, entertainment and refreshments.

Our heavy fall of rain has been a great help to the poor lawn, so that does not seem to be as much of a problem as it is in dry seasons. However, there is generally room for improvement and this is the season to begin on it. Transplant any evergreens that you have been planning to move and among the small jobs, lilies of the valley may be thinned out and reset now. These plants make an excellent ground cover at the north side of the house and except for weeding, need little or no attention until they become such a thick pad that the lilies become inferior, when they should be divided into smaller clumps and reset in well fertilized ground.

DANCE & CARD — PARTY

FOR THE BENEFIT OF THE
WADING RIVER
SPOTTER POST
TO BE HELD AT THE WADING
RIVER SCHOOL HOUSE, SAT.,
AUGUST 29th., AT 8:00 P.M.

TICKETS - \$.50

Please contribute.

PORT JEFFERSON THEATRE

Fri., Sat. Aug. 31-23

"THE MAN WHO WOULDN'T DIE"

starring

Lloyd Nolan

-also-

"JESSE JAMES AT BAY"

starring

Roy Rogers

Play Jackpot Lucky Sat. Nite

Mat. Sat. 2:30

Sun. Mon. Tues. Aug. 23-24-25

"GREAT MAN'S LADY"

starring

Barbara Stanwyck Joel McCrea

Mat. Sun. 2:30

Wed. Thurs. Aug. 26-27

"BIG SHOT"

starring

Humphrey Bogart

&

Irene Manning

Play Jackpot Lucky Wed. Nite

HEATING
and
AIR-
CONDITIONING
ENGINEERS
OILBURNER
and
STOKER SALES
and
SERVICE
PLUMBING
and
DRAINLAYING

JOHN STONEBANKS & SON

Phone Riverhead 2837

EMERGENCY

VILLAGE OF
SHOREHAM

For
FIRE
Phone
2345

For
POLICE
Phone
2324



*"There's a place I'd like to
have. Can't you just see us
living there?"*

WESLEY J. SHERMAN

Real Estate - Insurance

GENERAL MANAGEMENT

Woodville Road
Shoreham, N. Y.

Telephone
2345

Insurance Branch — Rocky Point

HUGH MCCARRICK DAIRY
SHOREHAM

GRADE "A" RAW and PASTUERIZED
MILK and CREAM

ROCKY POINT LANDING 2843

DINE • DANCE • COCKTAILS



**THE
TAVERN**

GOOD FOOD

Fried Chicken Our Specialty

Route 25A and Broadway
Rocky Point, L. I.

SHOREHAMITEM

PUBLISHED every week during the summer at Shoreham, N. Y. Edited and published by Edwin A. Barnhart and Wesley Sherman, Jr.

Season's subscription....\$1.00

" " "

(by mail) 1.50

Single copy15



LYNN and HORVIT CARPENTERS & PAINTERS

Furniture Spraying
& Specialty Work

BOX 76 — SHOREHAM



WALKER Men's Shop

Port Jefferson Station, N. Y.

Phone: P. J. 559

DRY CLEANING
at Popular Prices

ROCKY POINT BARBER & BEAUTY SHOP



Rocky Point — Opposite Bowling Alley

SPECIALIZING IN

New Machineless Permanents
Hair Styling • Finger Waving
Marcelling • Hair Dyeing
Courteous & Sanitary Service

CHESTER L. DARLING JEWELER & STATIONER

Kodaks and Films
Developing and Printing
Periodicals and Newspapers

306 Main St., Port Jefferson, N. Y.
Telephone P. J. 61

**TEDDY'S
HOTEL
PORT-JEFFERSON**



REGULAR DINNERS
Served Until 9 P.M.

A LA CARTE
At All Hours

BILLY KELSEY
At the Piano

FAMOUS CHINESE KITCHEN

We Do Catering

Phone 310

JUST FOR FUN!



SPORT SHOES for EVERYONE

PLATT'S SHOE STORE

M. Weiner, Successor
310 MAIN STREET
Port Jefferson, L. I.

WALLACE H. BULL
NORTH SHORE FISH MARKET

Boats, Bait and Tackle
Marine Paint and Hardware

232 Barnum Avenue
Port Jefferson, N. Y.

Phones 677 — 395 Established 1914

ESTABLISHED 1858
TEL. P. J. 285

O. B. DAVIS, INC.
FURNITURE AND RADIOS

ELECTRIC REFRIGERATORS-GAS RANGES
RUGS-BEDDING-LINOLEUM
WASHING MACHINES-VACUUM CLEANERS
ELECTRICAL APPLIANCES-OIL BURNERS

411 EAST MAIN STREET PORT JEFFERSON, N. Y.

Everything
for
Building

THURBER LUMBER CO.
ROCKY POINT, L. I., N. Y.

Re-Roofing and Re-Siding
A Specialty

Tel. Rocky Point Landing 2813

REDFERN SHOP
LADIES & MISSES
APPAREL

417 Main Street
Port Jefferson, L. I.
Open Evenings Until 8 P.M.

Phone: P. J. 298-R E. BOUVET, Prop.

MISS JILL NEWTON, PROP.

JILL'S BEAUTY SHOP

ALL TYPES OF BEAUTY CULTURE

SPECIALIZE IN FREDERIC PERMANENT

Also- The New Turbanwave

PHONE
PORT JEFFERSON 623

PORT JEFFERSON
STATION

ESTABLISHED 1858

TEL. P. J. 285

O. B. DAVIS, INC.

FURNITURE AND RADIOS

ELECTRIC REFRIGERATORS-GAS RANGES
RUGS-BEDDING-LINOLEUM
WASHING MACHINES-VACUUM CLEANERS
ELECTRICAL APPLIANCES-OIL BURNERS

411 EAST MAIN STREET

PORT JEFFERSON, N. Y.



WAGON WHEEL

PATCHOGUE ROAD

PORT JEFFERSON STATION, N. Y.

WILLIAM JACOBS, PROP.

TELEPHONES: PORT JEFFERSON 583

PORT JEFFERSON 72-F-2

LOPER BROS.

LUMBER CO. INC

OVER HALF CENTURY OF BUILDING SERVICE

LUMBER

MASON MATERIALS

COAL - FUEL OIL

HARDWARE & PAINTS

FINANCING

RAILROAD AVE.

Port Jefferson Station

PORT JEFFERSON 700

Branch Yard - ROCKY POINT LDG. 2844

HUGH MCCARRICK DAIRY

SHOREHAM

GRADE "A" RAW and PASTUERIZED
MILK and CREAM

ROCKY POINT LANDING 2843

F. E. BECKWITH

Shoreham, L. I.



MAYFLOWER GIFT SHOP

Bayles Yacht Landing

OLD GOLD • ANTIQUES • GIFTS

Delightful Refreshments

SINI FUEL & ICE SERVICE, INC.

Tel. Shoreham 2811 and Pt. Jefferson 501-F-6

ROCKY POINT, N. Y.

LOGWOOD • OIL • ICE • KEROSENE

The Store with

Friendly Service

Phone 2301