

1942

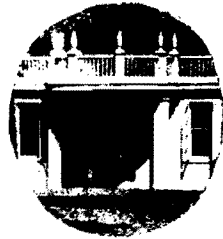

EDWIN BARNHART  
Publisher



W. J. SHERMAN, JR.  
Editor



# SHOREHAM ITEM

TEL.: SHOREHAM 2345

VOL. XI

SHOREHAM, N. Y.

No. 2

## SHOREHAM TO HAVE FIRST AID GROUPS

In spite of the storm, Monday night fifteen people met at the club house to organize a First Aid Class. They were welcomed by Dr. Frederick Finn, who spoke on the necessity of being a trained First Aider on these times.

The second lesson was held on Tuesday afternoon.

The rest of the lessons will be held on Mondays and Wednesdays from 1:30 to 3:30. Those people who would still like to join should be at the club next Monday.

Due to the confusion on Monday night, I was unable to obtain the names of everyone who took the First Aid text books. These books cost sixty cents and I am responsible for them so will anyone who has a book please either let me know and return the book or give me sixty cents.

Evelyn Miles  
Instructor

Maxine Barnhart  
Assistant



## GARDEN CLUB NOTICE

July 17 - Friday

8:30 P.M.

CARD PARTY!!

Mrs. James P. Glynn, Jr.  
Chairman

Shoreham Country  
Club



## CLUB OPENING STARTS SEASON

The Shoreham Country Club formally opened its doors to the residents of the community on July 4th. Although the clubhouse had been blacked-out very successfully - it did not dim in any way the success of the party - in fact, all agreed it was one of the best. War-time regulations and economic necessities have made it our duty to have a few changes in the operations of the club. The good-nature and sportsmanship of the gentlemen of our Village (re:-tray carrying) was a joy to behold.

Our able president, Albert Barnhart, made a pleasing speech of welcome to all - and in particular to our new Mayor of Shoreham, Henry Laurencot, who was received with enthusiasm.

Music was furnished by Jimmy Siding's orchestra; and entertainment was by one and all in the usual Shoreham sing-song manner. By popular request, Nicie Jensen sang a little ditty about a jolly tar.

Not until the "wee sma" hours did the last members leave the clubhouse. Let's all thank Janet Waters for the lovely floral decoration. Next get together will be on July 18th. The End.

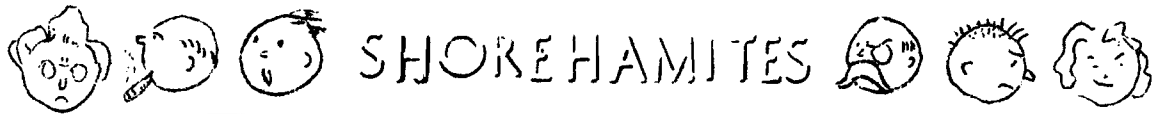

Mademoiselle Lucille Lamarque, a designer for De Pina, New York will be the guest of Mr. George Rodelberger.

Mrs. John W. Queen of South Orange, New Jersey will stay over the week-end with Mr. and Mrs. J. T. Miles.

Mrs. Cary D. Waters will have as her guest for the week-end, Mrs. K. E. Knowles of Centre Island, Oyster Bay, Long Island.

Mrs. Bretherton and Mr. and Mrs. Busch, all of New York and Mr. Vargas of Venezuela will be the guests of Mrs. Callendar for the week-end.

Mr. and Mrs. Harold Fee and their daughters, Barbara and Marjorie from Mt. Vernon will be the guests of Mrs. Gridley.

Miss Ruth Beth Healy of Richmond Hill, Queens, L. I. has been the guest of Mr. and Mrs. S. A. DuCret.

Christopher Birch will visit his mother in Peapack, New Jersey, for a short time.

Miss Patricia Sherman will visit Dr. and Mrs. George Lott, and their daughter Eve, in Old Field, this week-end.

Misses Ann and Audrey Humbert will spend the summer with the Arthur J. Sacketts at Shoreham.

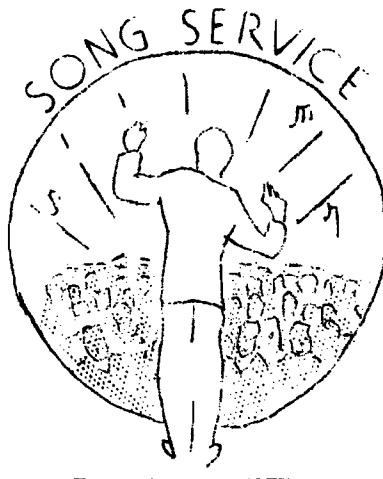

The Sunday Song Service will be led this week by Mr. Henry J. Laurencot, Shoreham's new Mayor. Mrs. John Bates will give a soprano solo, accompanied by Mrs. Geysa Sarkany, who will also play for the group singing. The service begins at 8:00 and continues for a half hour. Everyone is urged to attend this splendid service. You will really enjoy it, so, please come.

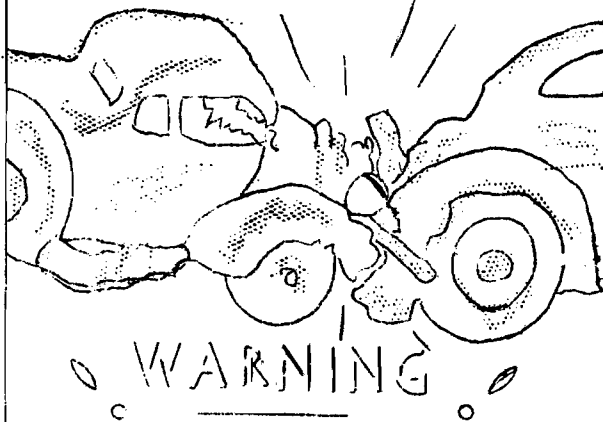

Due to the dim-out regulations there have been several requests made by the residents of Shoreham to the Shorehamitem in relation to the parking of cars on the village streets after dark. This is a dangerous practice! and may lead to the injury of someones car as well as the driver of the other vehicle.

When using parking or dimmed-out headlights the visibility of the driver is very limited. Please cooperate - One and All!



## KIDDIES DANCE

The first Wednesday night dance of this season was conducted by Miss Evelyn Jantzer assisted by Miss Cornelia Jane VanArman who played the piano for the dancing class. Joanne Laurenot and Patricia Sherman provided entertainment and refreshments for the children. The following games were played: the lemon dance, the flashlight dance, and going to Jerusalem. An enjoyable time was had by all.

The End.

## NOTICE

A STRETCHER BEARER'S COURSE WILL BE HELD NEXT MONDAY & TUESDAY NIGHTS 7:30 - 9:30 AT THE MATHER, HOSPITAL.



## BEACH PARTY

Last night the children of Shoreham were entertained at a beach party given by Sue Miles in honor of her twelfth birthday. The party started at seven o'clock and lasted until about nine-thirty. During this time the boys and girls enjoyed the delicious food served by Mrs. Miles and Mrs. Mary Hapgood. The food consisted of hamburgers, hot dogs, ice cream, soda-pop, and sponge and chocolate cake.

After eating, Susan opened her birthday gifts. Then everybody joined in a game of keep-away; the boys against the girls. A wonderful time was had by all.

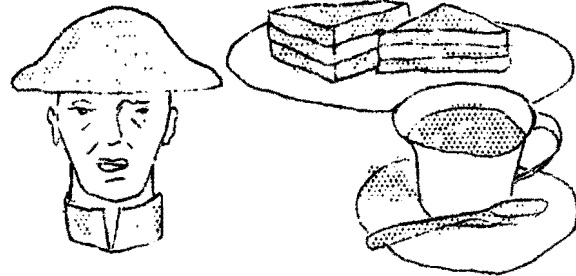

## CANTEEN SERVICE

Due to the fact that the soldiers are no longer stationed in the basement of the club house the canteen service originally planned had to be cancelled. However a revised arrangement of this plan will go into effect soon. Please call Wesley J. Sherman if you wish to join in Canteen work. We would like to urge all the people in Shoreham to help out in this worthy service for it seems that this is the least we can do for our boys in the service. Please let us all cooperate.

THANK YOU

## HORTICULTURE

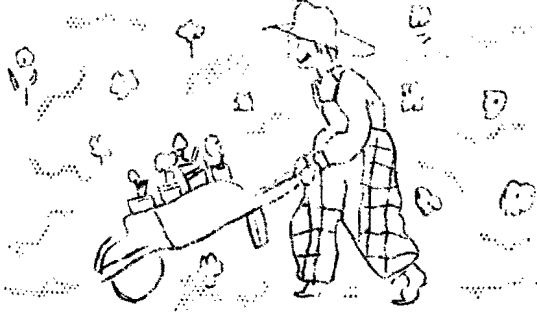

A good time to fertilize trees, peonies and all the hardy perennials that have finished their blooming period. Wood ashes are very helpful as the potash they yield help to increase the color of the flowers. It is time to begin taking up and thinning-out Iris borders also, not taking every plant at any one time, as they will not bloom the year after they have been disturbed, so that all the Iris blooms are lost to the garden for that time.

Rambler roses are due for their annual heavy pruning. All old wood and dead blossoms shall be removed. The poly-anther roses also bloom with greater vigor later in the summer if the dead blossoms are regularly removed. Pitch back any rose shoots that are growing too tall. Roses need fertilizer at this time, and sulphur dust. Do you remember the recipe for massey dust? Nine parts of powdered sulphur to one part arsenate of lead. Cheaper than the packaged dust, and effective for fungus diseases, the arsenate of lead discouraging chewing insects, it is a formula named for one of our best rosarians.

Potted plants do well if re-potted now, rather than later in the summer. It is a good practise to re-pot them, trim them well and then place

Con't. next col.



## IMPORTANT

### ATTENTION CLUB MEMBERS!!!

Owing to the fact that paid help is being hired only every two weeks, the house committee urgently requests your cooperation in keeping the club-house clean and tidy. We suggest that the one in charge of each special event will appoint his or her own committees to see that the club-house is left in orderly condition.

We would like to take this opportunity to request that persons with wet bathing suits will refrain from entering the upper-part of the club-house. Please cooperate.

## HORTICULTURE

(cont. from col. 1)

them out in the garden, preferable in a shaded and sheltered spot, placing the pots into the soil up to the top. In the early fall they are ready to be taken in for the winter, without the shock of both re-potting and the change of location coming at the same time.

If you follow these instructions your potted plants will thrive.

The End.

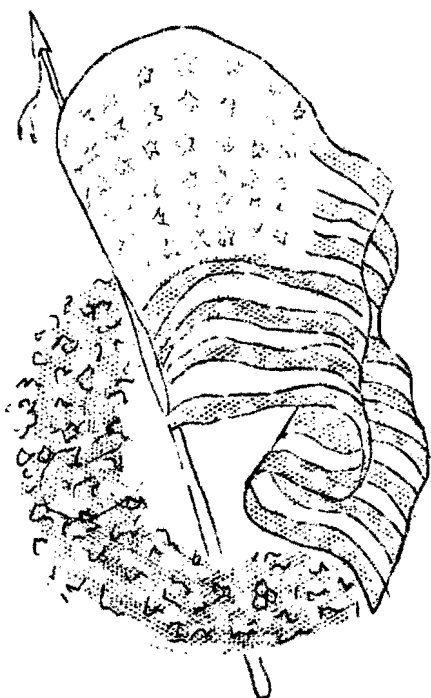

We pause here to pay our respects to the memory of the five who formerly among our most leading citizens and who have recently passed on.

Mrs. A. W. Varian---Dec. '41  
 Mr. Cary D. Waters-----'42  
 Mrs. F. W. Upham-----'42  
 Mr. Julian Acosta, Sr.---'42  
 Mrs. M. H. Lewis-----'42

WE MISS THEM

## SERVICE

(Cont from col 2)

Place in a punch bowl with the pineapple bourbon mix and over this pour 3 or 4 bottles of champagne or substitute half dry white wine. Stir gently, bring out the musical instruments and get set for a delightful party.

This is a paid advertisement.

## PORT JEFFERSON THEATER

Fri., Sat. July 10, 11

"SYNCOPIATION"

Play Jackpot Lucky on Sat.

Mat. Sat. 2:30

Sun. to Tues. July 12 to 14

"TO THE SHORES OF TRIPOLI"

Mat. Sun. at 2:30

Wed. Thurs. July 15, 16

"TWIN BEDS"

Play Jackpot Lucky on Wed.



Lilian Okst, of the Okst Liquor Store, Port Jefferson Station will be glad to deliver to Shoreham as in previous years. Please call P. J. 410 or the Shorehamiten. This week-end special is Windsor Castle gin, a grain gin at \$1.59 a fifth. Also Ushers Green Stripe scotch at \$3.39 a fifth. This store is exclusive agent for Christian Bros. Chateau Martin and Mission Bell wines.

Have you tried this? -

Highly recommended for after dinner cheer, In the morning dice very fine, a ripe pineapple. Put in a crockery bowl and cover with powdered sugar. Add one bottle of good Bourbon whiskey and leave all day tightly covered. After dinner trim a ton inch block of ice.

(Cont on first col.)

MISS JILL NEWTON, PROP.

**JILL'S BEAUTY SHOP**

ALL TYPES OF BEAUTY CULTURE  
SPECIALIZE IN FREDERIC PERMANENT

Also- The New Turbanwave

PHONE  
PORT JEFFERSON 623

PORT JEFFERSON  
STATION

ESTABLISHED 1858

TEL. P. J. 285

**O. B. DAVIS, INC.**

FURNITURE AND RADIOS

ELECTRIC REFRIGERATORS-GAS RANGES  
RUGS-BEDDING-LINOLEUM  
WASHING MACHINES-VACUUM CLEANERS  
ELECTRICAL APPLIANCES-OIL BURNERS

411 EAST MAIN STREET

PORT JEFFERSON, N. Y.



**WAGON WHEEL**

PATCHOGUE ROAD  
PORT JEFFERSON STATION, N. Y.  
WILLIAM JACOBS, PROP.

TELEPHONES: PORT JEFFERSON 583

PORT JEFFERSON 72-F-2

**LOPER BROS.  
LUMBER CO. INC**

OVER HALF CENTURY OF BUILDING SERVICE

**LUMBER**  
MASON MATERIALS  
**COAL - FUEL OIL**  
HARDWARE & PAINTS  
**FINANCING**

RAILROAD AVE.

Port Jefferson Station

**PORT JEFFERSON 700**

Branch Yard - ROCKY POINT LDG. 2844

**HUGH MCCARRICK DAIRY**

SHOREHAM

GRADE "A" RAW and PASTUERIZED  
MILK and CREAM

ROCKY POINT LANDING 2843

**F. E. BECKWITH**

Shoreham, L. I.



**MAYFLOWER GIFT SHOP**

Bayles Yacht Landing

OLD GOLD • ANTIQUES • GIFTS

Delightful Refreshments

**SINI FUEL & ICE SERVICE, INC.**

Tel. Shoreham 2811 and Pt. Jefferson 501-F-6

ROCKY POINT, N. Y.

LOGWOOD • OIL • ICE • KEROSENE

**The Store with**

**Friendly Service**

**Phone 2301**

## **SHOREHAMITEM**

**P**UBLISHED every week during the summer at Shoreham, N. Y. Edited and published by Edwin A. Barnhart and Wesley Sherman, Jr.

Season's subscription...\$1.00

" " "

(by mail) ..... 1.50

Single copy ..... .15



### **LYNN and HORVIT** CARPENTERS & PAINTERS

Furniture Spraying  
& Specialty Work

BOX 76 — SHOREHAM



### **WALKER** Men's Shop

Port Jefferson Station, N. Y.

Phone: P. J. 559

DRY CLEANING  
at Popular Prices

### **ROCKY POINT** BARBER & BEAUTY SHOP



Rocky Point — Opposite Bowling Alley

SPECIALIZING IN

New Machineless Permanents  
Hair Styling • Finger Waving  
Marcelling • Hair Dyeing  
Courteous & Sanitary Service

### **CHESTER L. DARLING** JEWELER & STATIONER

*Kodaks and Films*  
*Developing and Printing*  
*Periodicals and Newspapers*

306 Main St., Port Jefferson, N. Y.  
Telephone P. J. 61

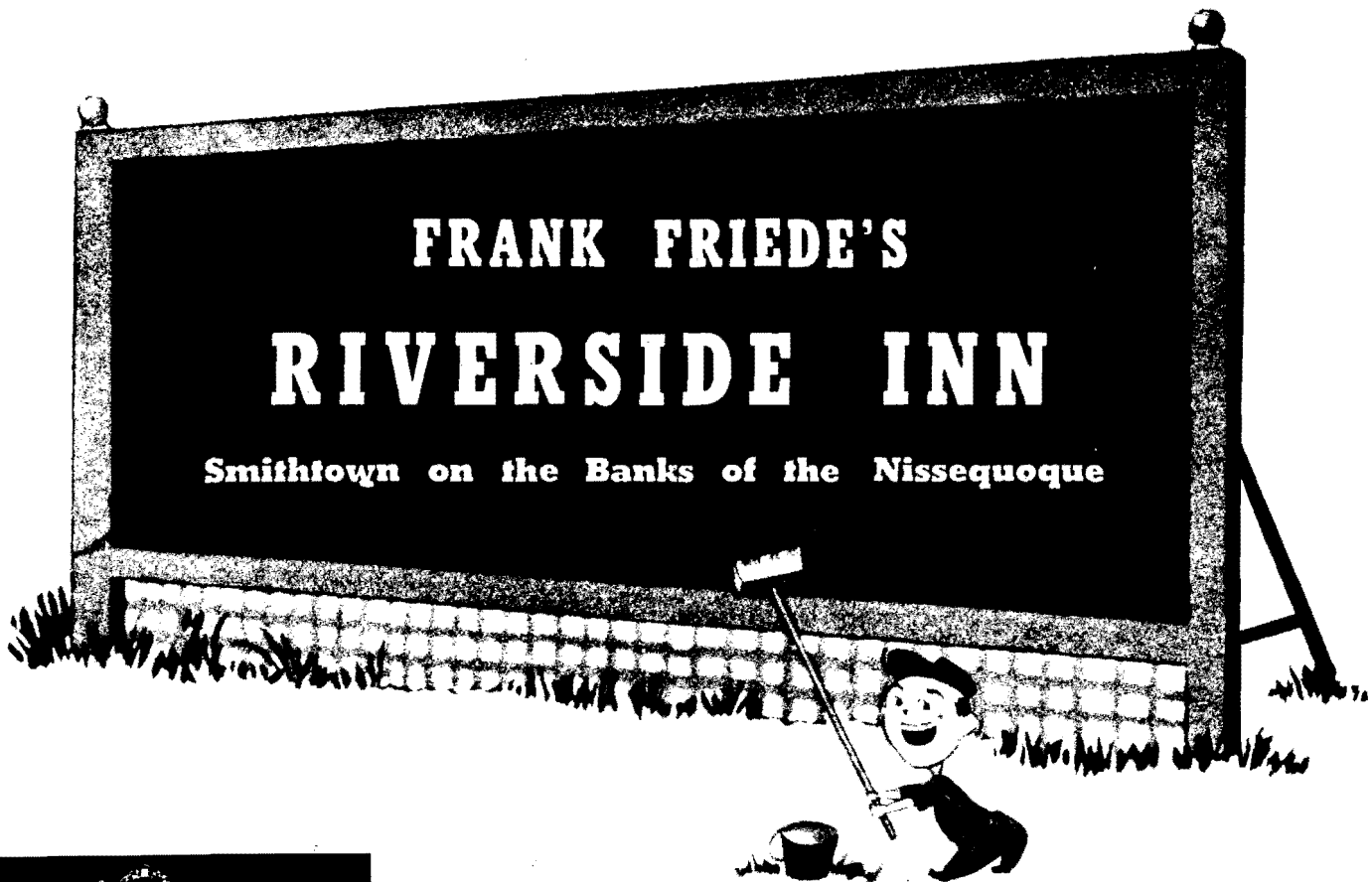

**FRANK FRIEDE'S  
RIVERSIDE INN**

Smithtown on the Banks of the Nissequoque

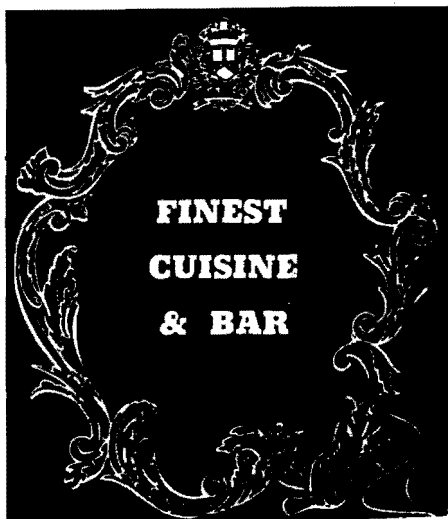

**FINEST  
CUISINE  
& BAR**



**REFRESHINGLY  
DIFFERENT**

**LOBSTERS  
STEAKS A LA CARTE**  
or if you please a  
**DUCK DINNER**  
at  
**\$1.50**

A cordal welcome  
awaits our Shoreham Friends



Music by  
**ANDRE KOLTAY**  
and his orchestra

Never a dull moment  
at FRIEDES





**TEDDY'S  
HOTEL  
PORT-JEFFERSON**



**REGULAR DINNERS**  
Served Until 9 P.M.

**A LA CARTE**  
At All Hours

**BILLY KELSEY**  
At the Piano

**FAMOUS CHINESE KITCHEN**

*We Do Catering*

Phone 310

JUST FOR

**FUN!**

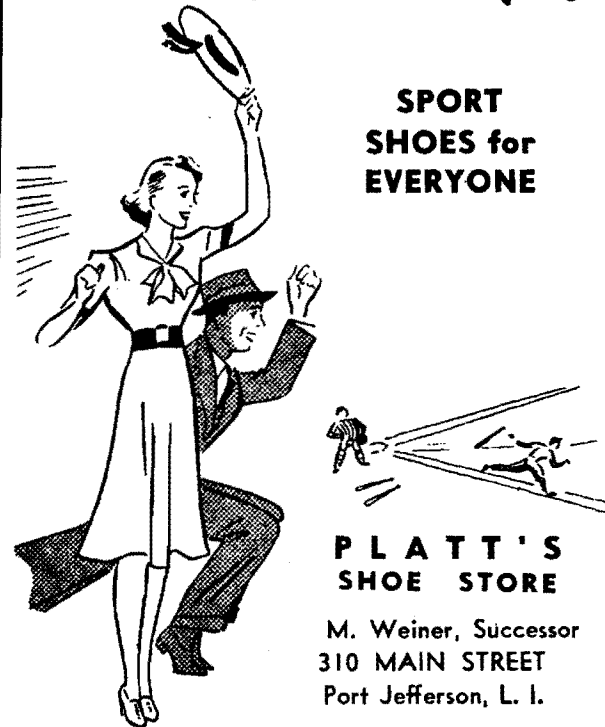

**SPORT  
SHOES for  
EVERYONE**

**PLATT'S  
SHOE STORE**

M. Weiner, Successor  
310 MAIN STREET  
Port Jefferson, L. I.

**WALLACE H. BULL**  
NORTH SHORE FISH MARKET

Boats, Bait and Tackle  
Marine Paint and Hardware

232 Barnum Avenue  
Port Jefferson, N. Y.

Phones 677 — 395

Established 1914

ESTABLISHED 1858

TEL. P. J. 285

**O. B. DAVIS, INC.**

FURNITURE AND RADIOS

ELECTRIC REFRIGERATORS-GAS RANGES  
RUGS-BEDDING-LINOLEUM  
WASHING MACHINES-VACUUM CLEANERS  
ELECTRICAL APPLIANCES-OIL BURNERS

411 EAST MAIN STREET

PORT JEFFERSON, N. Y.

Everything  
for  
Building

**THURBER LUMBER CO.**

ROCKY POINT, L. I., N. Y.

Re-Roofing and Re-Siding  
A Specialty

Tel. Rocky Point Landing 2813

**REDFERN SHOP**

LADIES & MISSES  
APPAREL

417 Main Street  
Port Jefferson, L. I.

*Open Evenings Until 8 P.M.*

Phone: P. J. 298-R

E. BOUVET, Prop.

HEATING  
and  
AIR-  
CONDITIONING  
ENGINEERS  
OILBURNER  
and  
STOKER SALES  
and  
SERVICE  
PLUMBING  
and  
DRAINLAYING

**JOHN STONEBANKS & SON**

Phone Riverhead 2837

# EMERGENCY

VILLAGE OF  
SHOREHAM

For  
FIRE  
Phone  
2345

For  
POLICE  
Phone  
2324



*"There's a place I'd like to  
have. Can't you just see us  
living there?"*

**WESLEY J. SHERMAN**

Real Estate - Insurance

GENERAL MANAGEMENT

Woodville Road  
Shoreham, N. Y.

Telephone  
2345

Insurance Branch — Rocky Point

**HUGH MCCARRICK DAIRY**

SHOREHAM

GRADE "A" RAW and PASTUERIZED  
MILK and CREAM

ROCKY POINT LANDING 2843

DINE • DANCE • COCKTAILS



**THE  
TAVERN**

GOOD FOOD

Fried Chicken Our Specialty

Route 25A and Broadway  
Rocky Point, L. I.